

Bend Equine Medical Center 7th Annual Central Oregon Equine Symposium

Saturday, February 18, 2012

Lecture: 9:30 am-12 pm
at
FIVE PINE CONFERENCE CENTER

Wet Lab: 2 pm-3:30 pm
at
BEND EQUINE MEDICAL CENTER

Lab will consist of 3 wet lab topics:
Dentistry, First Aid, Lameness Locator

Breakfast served at Lecture

Lunch served to Wet Lab Attendees
at Bend Equine at 1 pm
with brief presentation on
Equine Health & Mortality Insurance

Sponsored by
Bend Equine Medical Center



**BEND EQUINE
MEDICAL CENTER**

**19121 Couch Market Rd.
Bend, OR 97701**

Phone: **541-388-4006**
Fax: **541-389-7508**

E-mail: **bendequine@gmail.com**
www.bendequine.com

Please join the Doctors and staff of Bend Equine Medical Center for our annual Equine Symposium. This year's symposium topics were chosen by you - our valued clients and previous symposium attendees. At Bend Equine, we firmly believe that the more educated the horse owner, the healthier and happier the horse. We hope you are able to attend our continuing education course to help improve the well-being of your horses!

TOPICS:

First Aid/Emergency ♦ **Lameness Locator**
Dentistry ♦ **Cushing's Disease/Metabolic Syndrome**

As horse owners, trainers, and barn managers, you will all at some point experience an emergent situation with a horse, whether it be a laceration, an allergic reaction, or an episode of colic. Participants will learn how to best manage a horse's condition until your veterinarian arrives. Lab will focus on physical exams, assessment of wounds, bandaging, and emergency treatments.

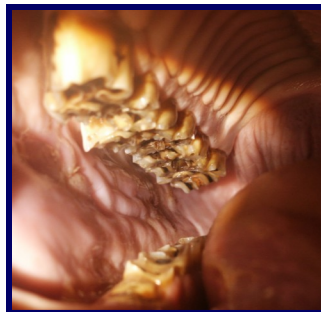

Routine dentistry is essential for your horse. This program will educate you about common dental abnormalities and maintenance of a horse's mouth, from foal to geriatric, ensuring that you will have the knowledge to be your horse's greatest advocate for proper dental care. You will also gain the tools for determining the age of a horse based on their incisors.

Cushing's Disease and Metabolic Syndrome are two commonly diagnosed diseases in the equine world. Once properly diagnosed, these diseases can be controlled with proper medications and diet. In this session, we will discuss the differences between these diseases and what you can do for maintenance, including both diet and medication, to provide the most successful chance for a long and healthy life.

Do you have a horse that is "off" but no specific lameness has been detected? Many horses with subtle lameness or multiple limb lameness have greatly benefited from our Lameness Locator. This technology consists of wireless movement sensors that are attached to your horse and allow for highly sensitive detection of movement abnormalities (10-20x more sensitive than the human eye - recording motion data 200x/second!). This session will educate you about the new system and how you can take advantage of this innovative lameness technology.



BEND EQUINE MEDICAL CENTER

**PRSRT STD
U.S. POSTAGE
PAID
BEND, OR
PERMIT NO. 3**

**19121 Couch Market Road
Bend, Oregon 97701**

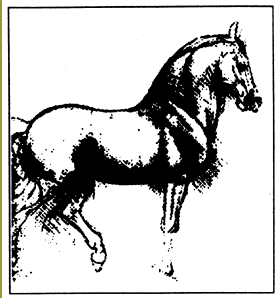

**Phone: 541-388-4006
Fax: 541-389-7508
Email: bendequine@gmail.com**



Directions to Five Pine Conference Center: From Bend, go west on Highway 20 toward Sisters. The Five Pine campus is on the left, just before entering Sisters. The conference center is directly behind the Five Pine Lodge.

1021 Desperado Trail Sisters, OR (541) 549-5900

cut here



Registration Form

To register, please complete this form and mail or fax with check or credit card number to:

**Susie Fisher, BEMC
19121 Couch Market Road
Bend, OR 97701**

Telephone: 541-388-4006 Fax: 541-389-7508 Email: bendequine@gmail.com

DEADLINE: FEBRUARY 10, 2012

FEE: \$50 (Lecture only: \$25)

Name: _____

Phone: _____

Address: _____

Circle one: Lecture only
Lecture and Lab

Number Attending (include names): _____

Credit Card Number: _____ **Expiration:** ____ / ____ **Security code:** _____